

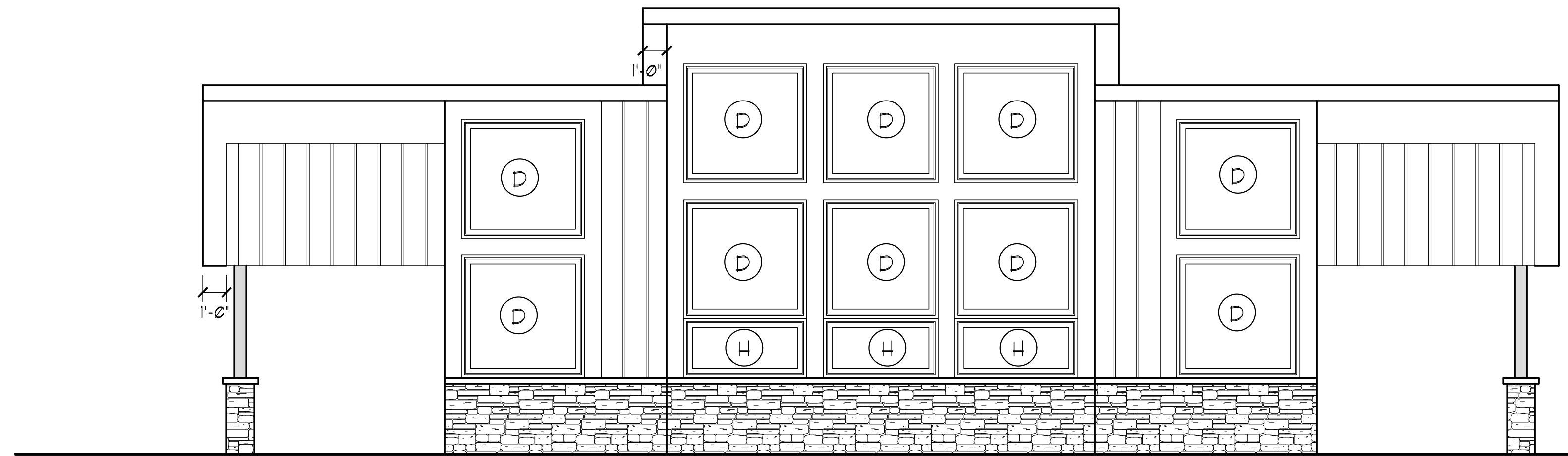

The Crawford



FRONT ELEVATION

SCALE: 1/4" = 1'-0"

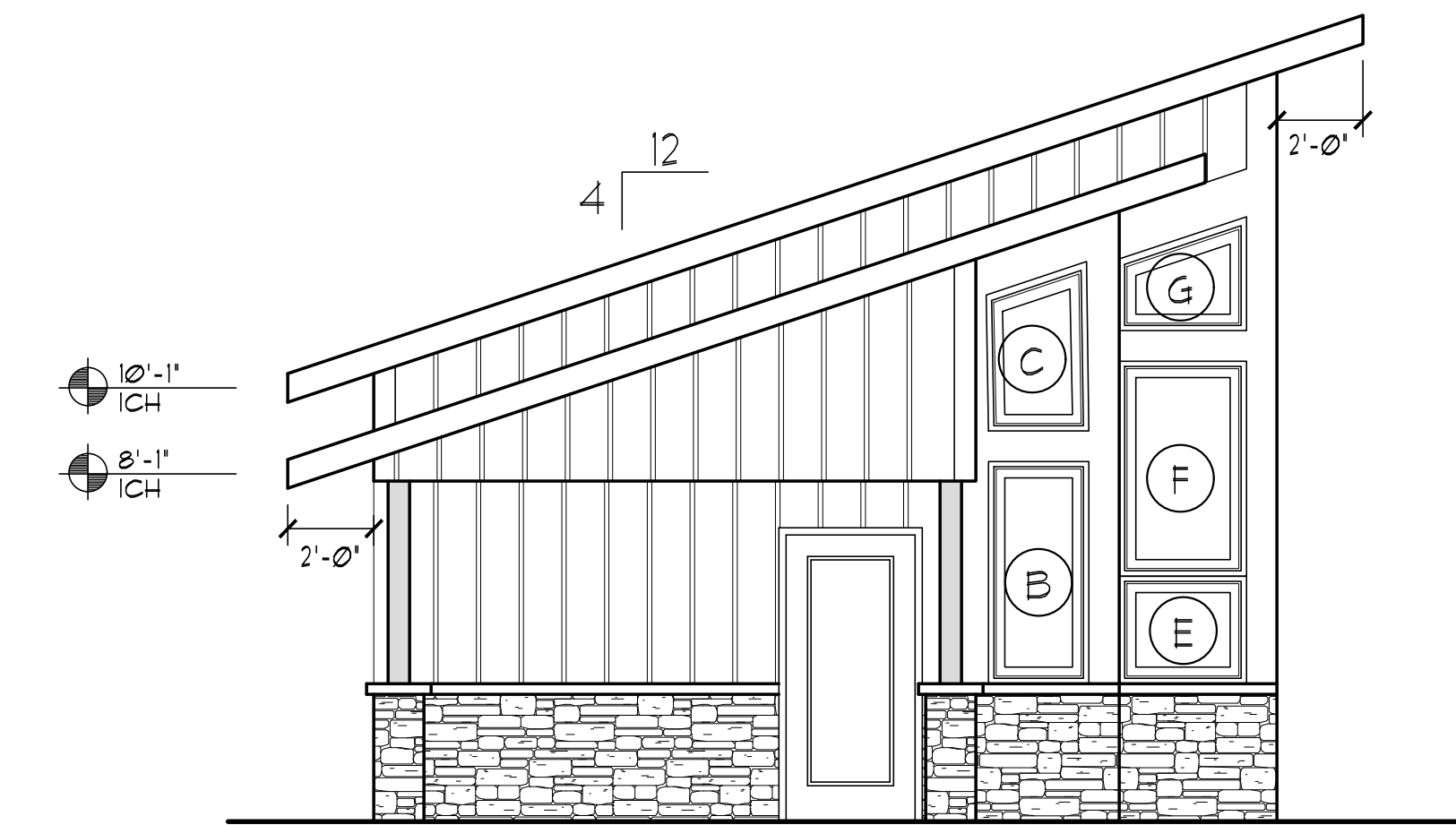

SIDE ELEVATION

SCALE: 1/4" = 1'-0"

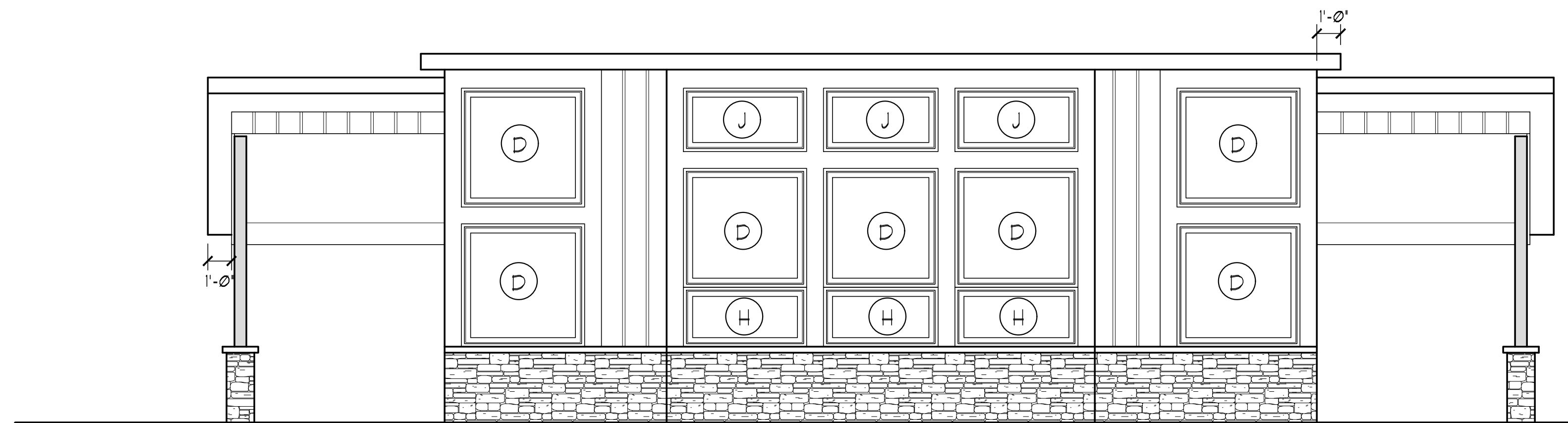

FRONT ELEVATION OPT. #1

SCALE: 1/4" = 1'-0"

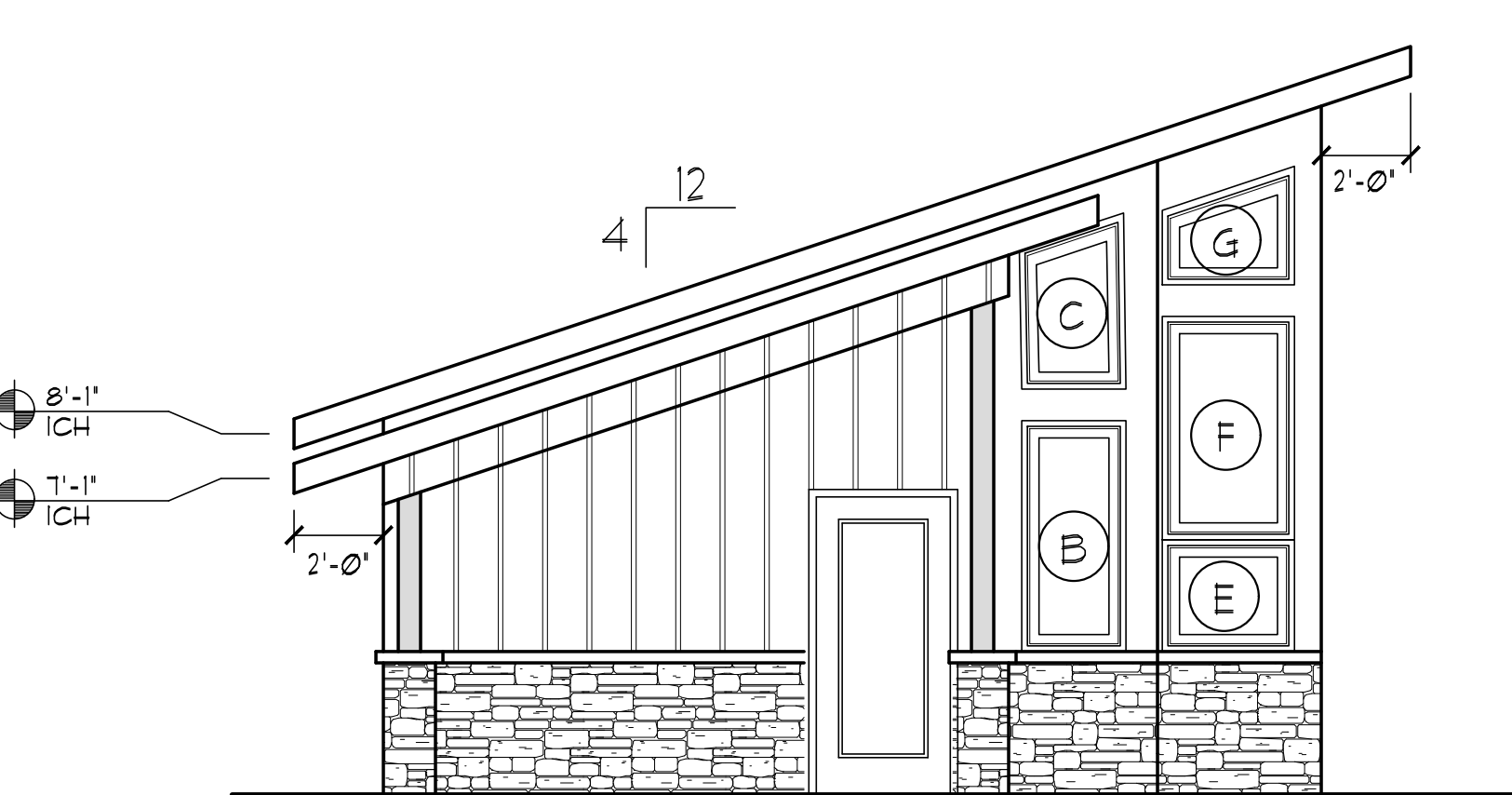

SIDE ELEV. OPT #1

SCALE: 1/4" = 1'-0"

WINDOW/DOOR SCHEDULE (WEATHER SHIELD - SIGNATURE SERIES)				
KEY	UNIT #	TYPE	ROUGH OPENING WINDOW SIZE	REMARKS
A	3030	CASEMENT	3'-0" x 3'-0"	FRAME OUT ONLY
B	3450	CASEMENT	2'-4" x 5'-0"	FRAME OUT ONLY
C	CUSTOM	DIRECT SET-FIXED	2'-4" x 3'-6" (L1/4" x 2" (H))	FRAME OUT ONLY
D	5050	DIRECT SET-FIXED	5'-0" x 5'-0"	FRAME OUT ONLY
E	3026	AWNING	3'-0" x 2'-6"	FRAME OUT ONLY
F	3050	DIRECT SET-FIXED	3'-0" x 5'-0"	FRAME OUT ONLY
G	CUSTOM	DIRECT SET-FIXED	3'-0" x 1'-10" (L1/2" x 10" (H))	FRAME OUT ONLY
H	5026	AWNING	5'-0" x 2'-6"	FRAME OUT ONLY
J	5030	DIRECT SET-FIXED	5'-0" x 3'-0"	FRAME OUT ONLY

DOOR SCHEDULE				
KEY	SIZE	TYPE	OPTIONS	REMARKS
I	3'-0" x 6'-8"	INSWING	FRAME OUT ONLY	VERIFY JAMB WIDTH

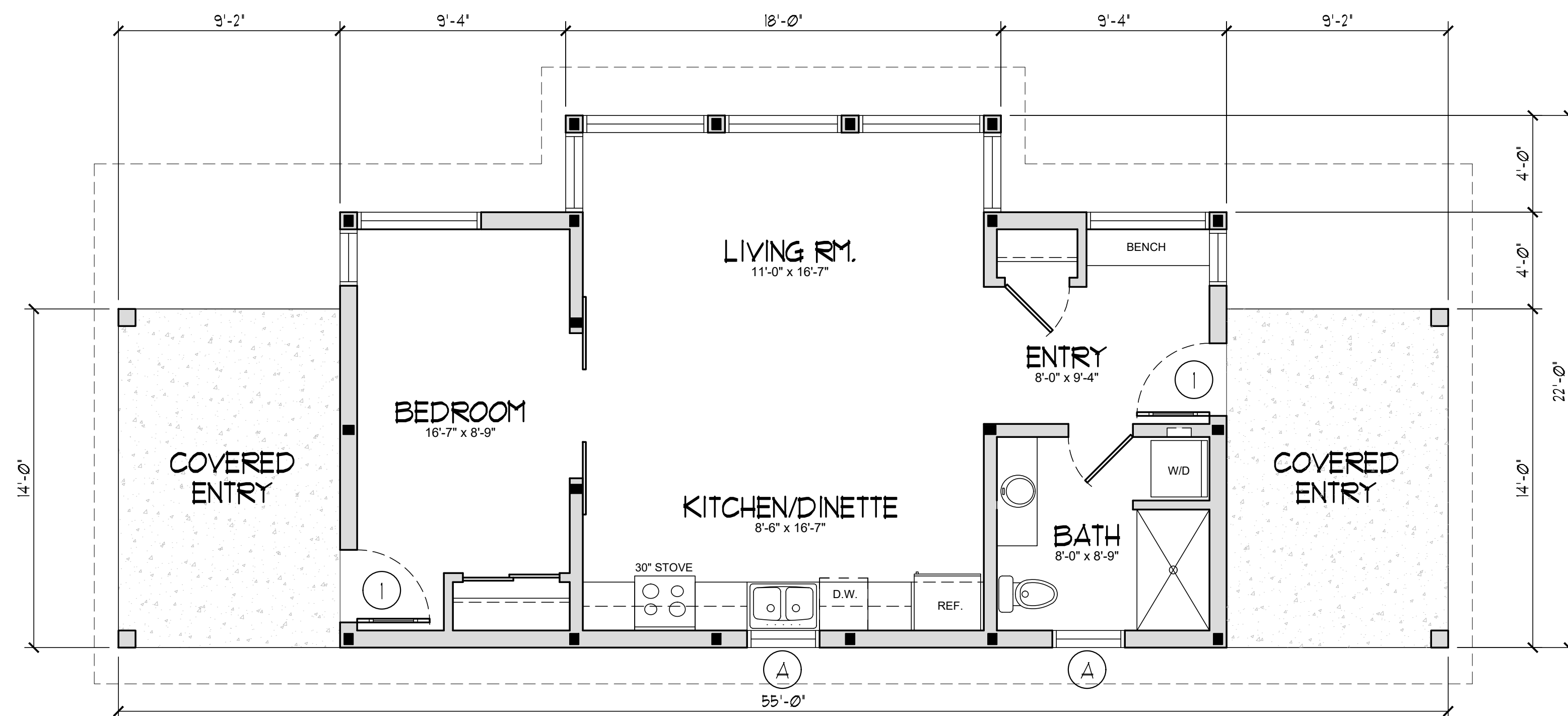

FIRST FLOOR PLAN

SCALE: 1/4" = 1'-0"

686 SQ. FT.

NOTES:

- SEE WICK BUILDINGS STRUCTURAL PLAN FOR COLUMN AND TRUSS LOCATIONS.
- PROVIDE ATTIC ACCESS PANEL PER CODE TO UNACCESSIBLE ATTIC AREAS. VERIFY LOCATION w/ OWNERS.

GENERAL NOTES:

- ALTHOUGH EVERY EFFORT HAS BEEN MADE IN THE PREPERATION OF THESE PLANS AND CHECKING THEM FOR ACCURACY, THE CONTRACTOR MUST VERIFY ALL DETAILS AND DIMENSIONS AND BE RESPONSIBLE FOR THE SAME.
- CONTRACTOR SHALL SECURE ALL APPROVALS NECESSARY FOR CONSTRUCTION.
- THESE PLANS DO NOT INCLUDE THE FOLLOWING:
(A) HVAC DESIGN
(B) PLUMBING DESIGN
(C) ELECTRICAL DESIGN

IT SHALL BE THE RESPONSIBILITY OF THE GENERAL CONTRACTOR TO OBTAIN THESE DESIGNS AND TO COORDINATE ALL WORK FOR ALL TRADES INVOLVED.
- FRAMING SHALL BE IN ACCORDANCE WITH ALL CODES WITHIN THE STATE LOCATION OF THE BUILDING & CURRENT BUILDING PRACTICES.
- PROVIDE FIREBLOCKING, DRAFTSTOPS AND FIRESTOPS PER ALL CODES WITHIN THE STATE LOCATION OF THE BUILDING AND LOCAL REQUIREMENTS
- ALL ROOM FINISHES SHALL BE VERIFIED W/ OWNER AT TIME OF BIDDING AS SOME FINISHES MAY CHANGE DURING BIDDING PROCESS.
- DESIGN, FABRICATION, AND ERECTION SHALL BE IN ACCORDANCE WITH ALL CODES WITHIN THE STATE LOCATION OF THE BUILDING.
- ALL ELECTRICAL WORK SHALL CONFORM TO LOCAL AND N.E.C. CODES
ALL ELECTRICAL WORK SHALL BE THE RESPONSIBILITY OF THE OWNER.

PRELIMINARY

NOT FOR CONSTRUCTION

DATE: 2-5-20
Wick Buildings, Inc.

405 Walter Road,
Mazomanie, WI 53560
Phone: 608-795-2294
Fax: 608-795-2534

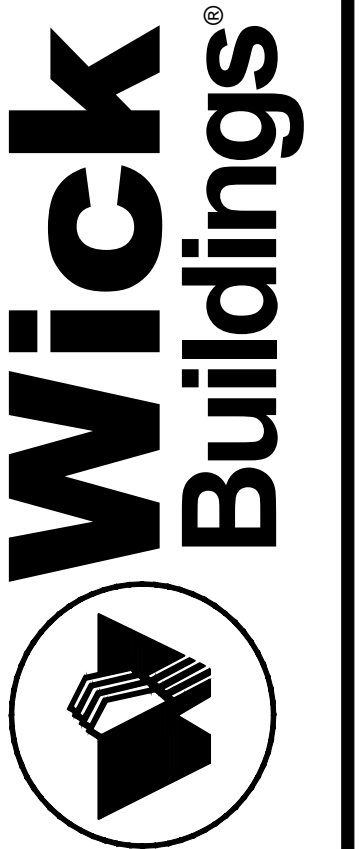

Drawn: DDS

Approved:

date comments

REVISIONS

Job: -

Date: 2-5-20

OWNERSHIP OF DOCUMENTS
This document, and the ideas and designs incorporated herein, are the property of Wick Buildings, Inc. and is not to be used in whole or in part, for any other project without the written authorization of Wick Buildings, Inc.

Wick Buildings Model:
"The Crawford"

Sheet

A-1